



**Oddy Street,**

**£129,950**

**\*\* END TERRACE \*\* THREE BEDROOMS \*\* WELL PRESENTED \*\***

**\*\* CLOSE TO LOCAL AMENITIES \*\* IDEAL FOR FIRST TIME BUYER \*\* NO CHAIN \*\***

Well presented three bedroom end terrace property.

Situated close to amenities, shops and local schools.

The property benefits from gas central heating and double glazing.

Briefly comprising lounge, kitchen, cellar, two first floor bedrooms and house bathroom. There is a further third bedroom to the attic.

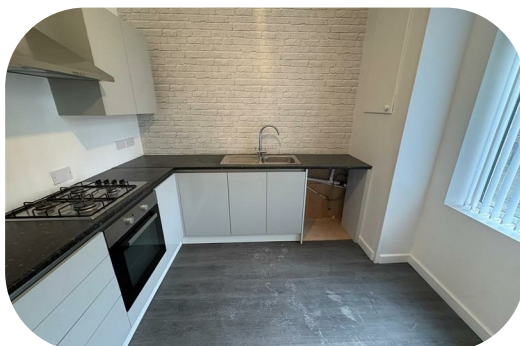
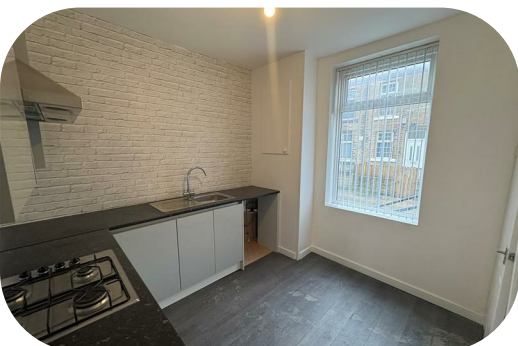



**Lounge**  
12'8" x 14'1" (3.86m" x 4.29m")  
Radiator.

**Kitchen**  
9'6" x 9'9" (2.90m" x 2.97m")  
Modern fitted kitchen having a range of wall and base units incorporating stainless steel sink unit, oven & hob with extractor and plumbing for auto washer.

**Cellar**  
Useful storage.

**First Floor Landing**

**Bedroom One**  
9'9" x 14'2" (2.97m" x 4.32m")  
Radiator.

**Bedroom Two**  
9'7" x 8'6" (2.92m" x 2.59m")  
Radiator.

**Shower Room**  
Three piece suite comprising shower cubicle, low flush wc, pedestal wash basin and radiator.

**Occasional Room**  
11'2" x 14'7" (3.40m" x 4.45m")  
Radiator.

**Council Tax Band**  
A

**TENURE**  
FREEHOLD



**Agent Notes & Disclaimer** We endeavour to make our particulars fair, accurate and reliable. The information provided does not constitute or form part of an offer or contract, nor may it be regarded as representation. All interested parties must verify accuracy and your solicitor must verify tenure/lease information, fixtures & fittings and, where the property has been extended/converted, planning/building regulation consents. All dimensions are approximate and for guidance only, as are floorplans which are not to scale, and their accuracy cannot be confirmed. Reference to appliances and/or services does not imply that they are necessarily in working order or fit for purpose. We strongly advise prospective buyers to commission their own survey or service reports before finalising their offer to purchase. **Money Laundering Regulations** Intending purchasers will be asked to produce identification and proof of finance. We would ask for your co-operation in order that there will be no delay in agreeing a sale. We are covered and members of The Property Ombudsman.

Energy Efficiency Rating			Environmental Impact (CO <sub>2</sub> ) Rating		
	Current	Potential		Current	Potential
Very energy efficient - lower running costs			Very environmentally friendly - lower CO <sub>2</sub> emissions		
(92 plus) A			(92 plus) A		
(81-91) B			(81-91) B		
(69-80) C			(69-80) C		
(55-68) D			(55-68) D		
(39-54) E			(39-54) E		
(21-38) F			(21-38) F		
(1-20) G			(1-20) G		
Not energy efficient - higher running costs			Not environmentally friendly - higher CO <sub>2</sub> emissions		
England & Wales			England & Wales		
EU Directive 2002/91/EC			EU Directive 2002/91/EC		

